

PLAN SHOWING THE PROPOSED CONSTRUCTION OF  
 A HOUSE IN S.No.283/2, AT PLOT No 26, OF  
 MUDICHUR VILLAGE, TAMBARAM TALUK, ANNA DISTRICT.

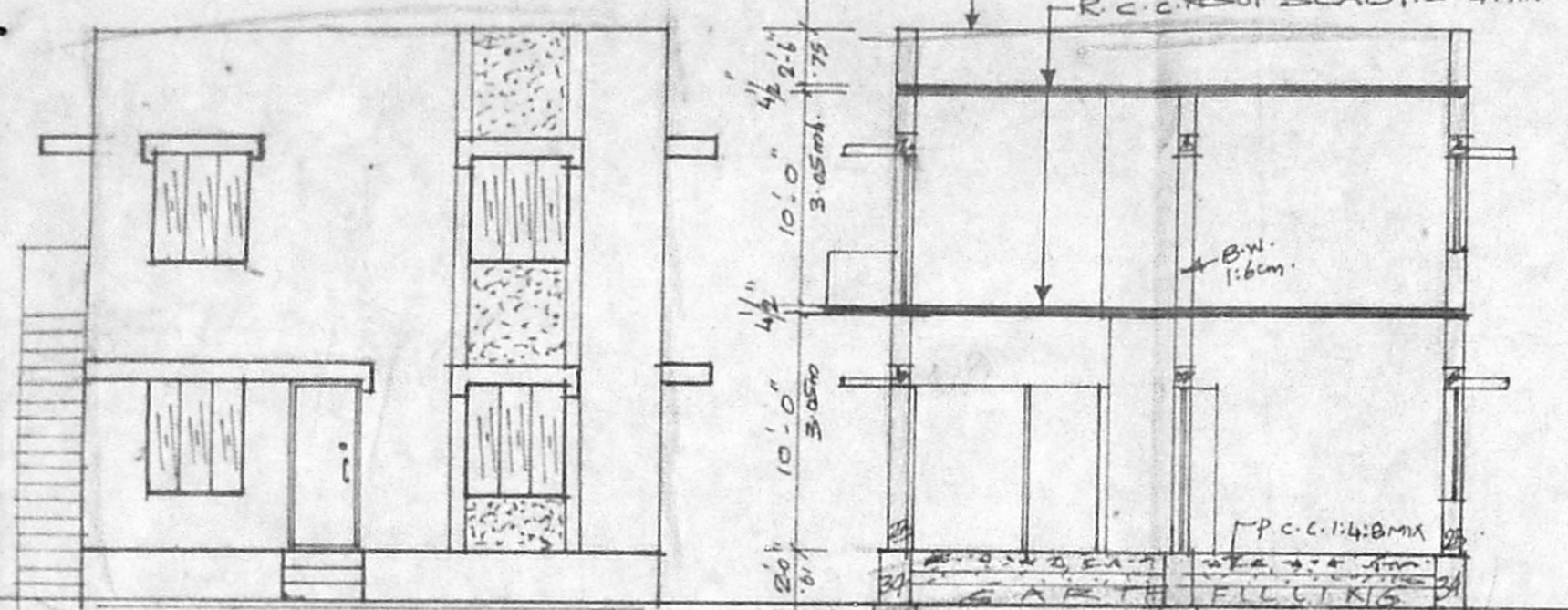

COLOUR INDEX:		Area Statement Sqft. Sq.mt	
PRO.	[Symbol]	Plot Area	1800 167
ROAD	[Symbol]	Ground Floor Area	780 72
BOUNDARY	[Symbol]	First Floor Area	780 72
STAIRCASE:		Open space	1020 95
WIDTH	83cm	F.S.I. 0.86, Coverage	43%
RAISE	17"		
TREAD	25"		
REFERENCE:			
D -	DOOR	100 X 210 CM	
D1 -	DOOR	50 X 210 "	
D2 -	DOOR	75 X 210 "	
W -	WINDOW	137 X 137 "	
W1 -	WINDOW	91 X 137 "	
W2 -	WINDOW	91 X 75 "	
V -	VENTILATOR	75 X 45 "	

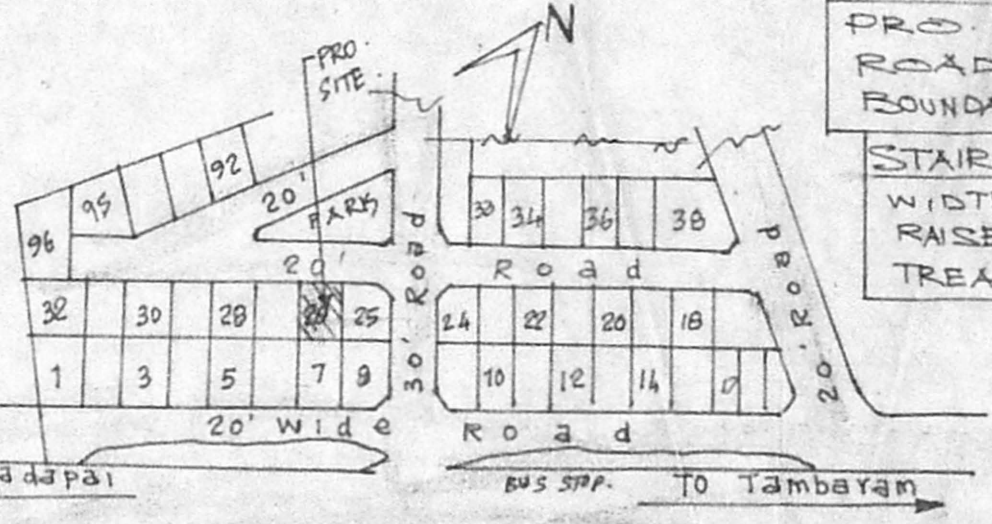

FRONT ELEVATION

SEC ON AB

MUDICHUR ROAD

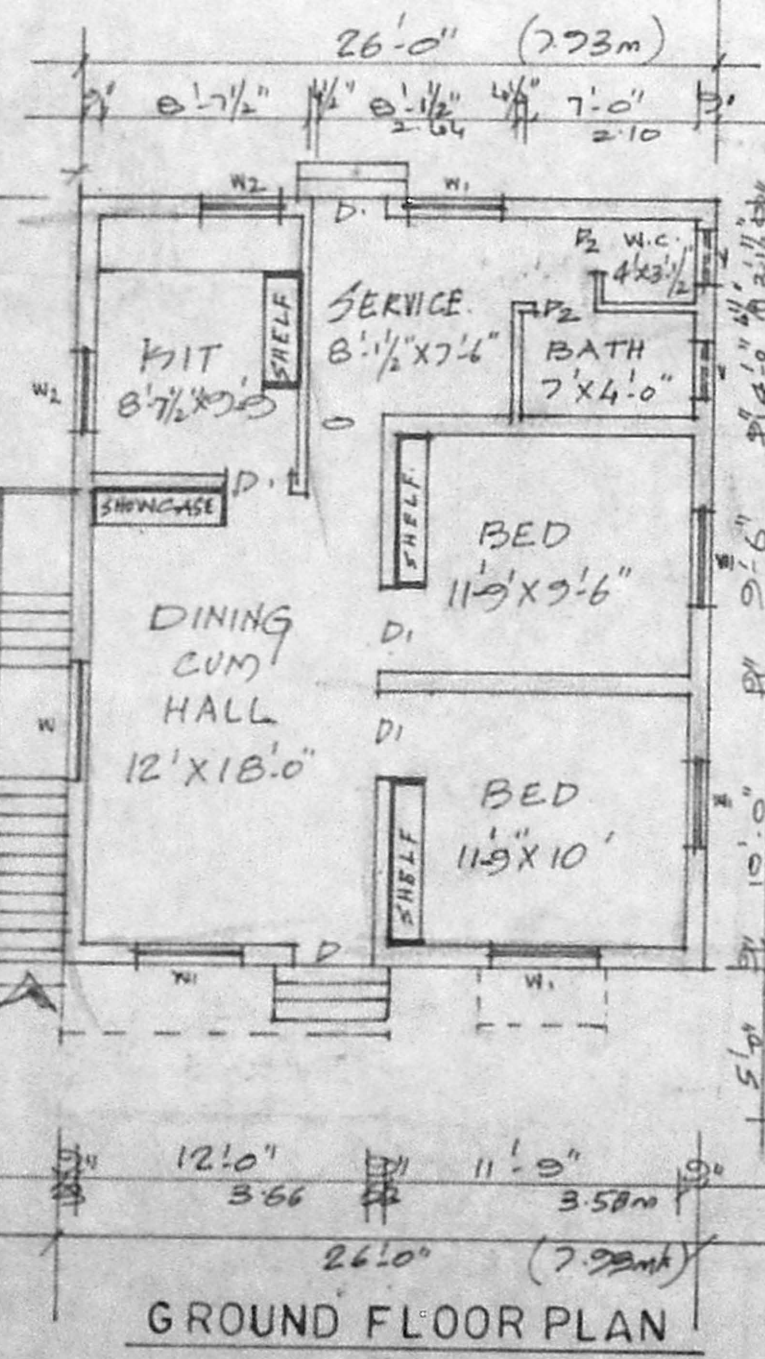

GROUND FLOOR PLAN

SCALE 1:100

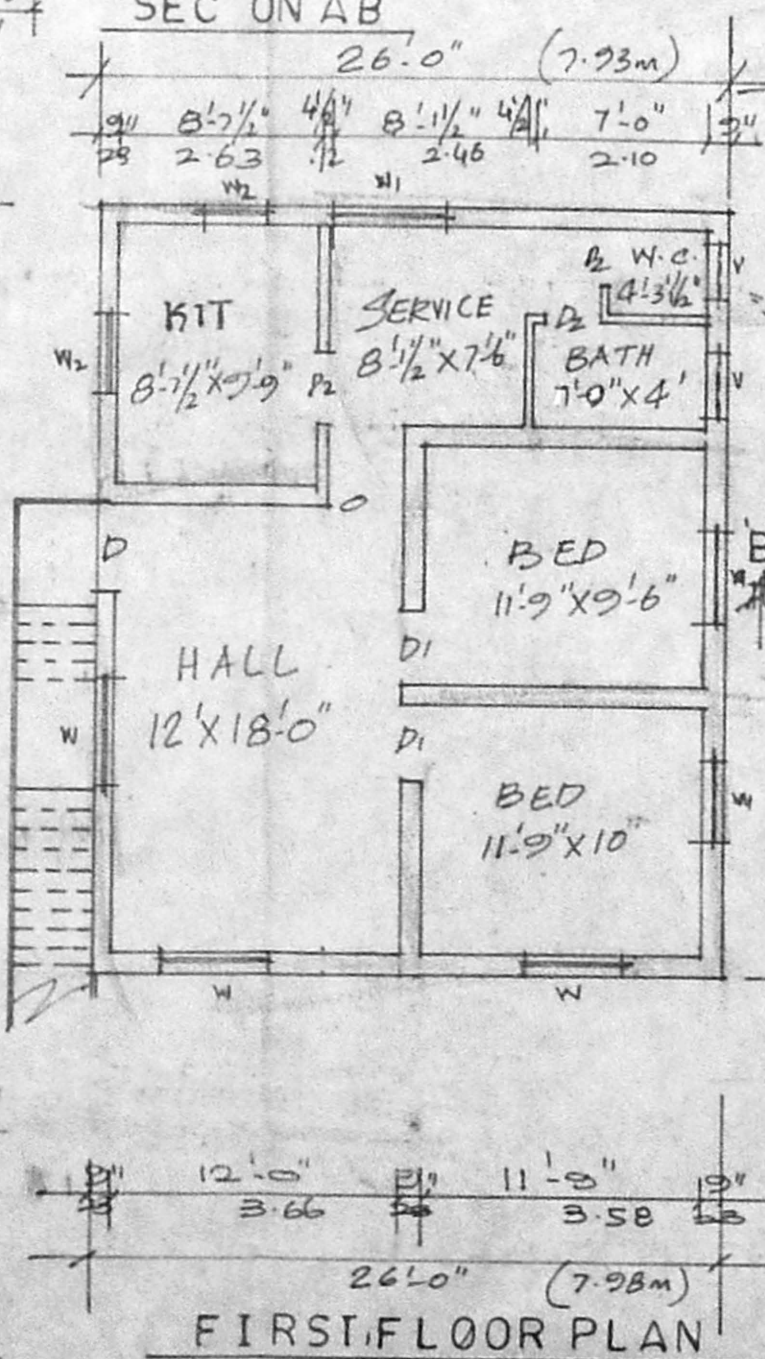

FIRST FLOOR PLAN

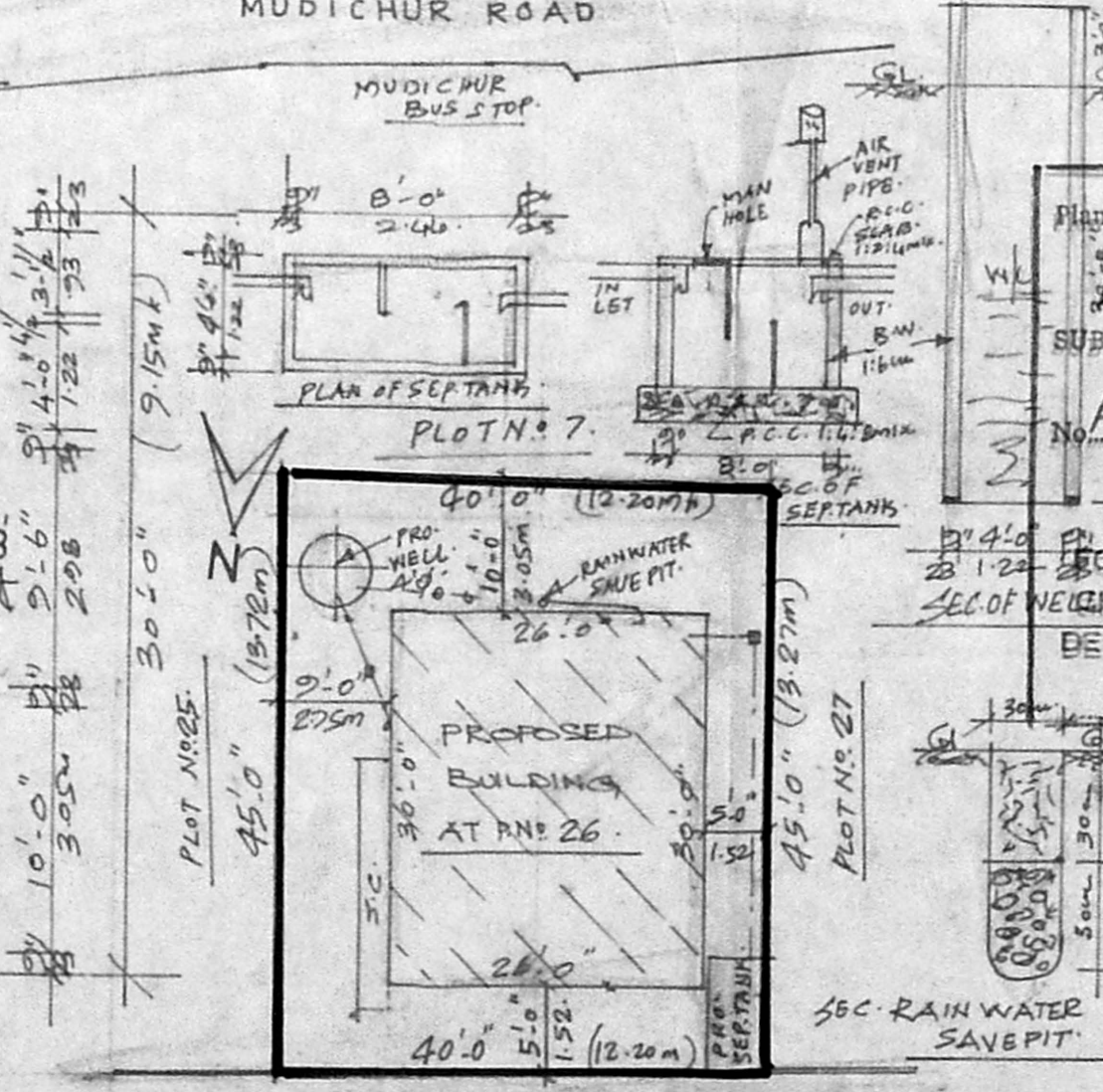

SITE PLAN Scale 1:200

A/25091/430/97  
 Planning Permit No. A/25091/430/97  
**APPROVED**  
 SUBJECT TO THE CONDITIONS IN THIS OFFICE LETTER.  
 No. A/2/1966/87 9.97  
 FOR MEMBER SECRETARY  
 SEC. OF VEICHENNAI METROPOLITAN  
 DEVELOPMENT AUTHORITY  
 CHENNAI - 600 008.

26/9  
 SANCTIONING AUTHORITY.  
 J. Vetrivelu  
 OWNER SIGNATURE.

P. Raghu,  
 Consulting Engineer, Licensed Surveyor  
 TAMBARAM & ALANDUR MUNICIPALITY  
 L.No. 26/7966/89 & Dis No. 1665/90  
 OFF: SREE BA'AJI DESI NS FH: 227-226  
 LICENSED SURVEYOR CHENNAI-72